



**Wappingers  
Central School District**

# **Smart School Bond Act Project Security Vestibules**

## **Construction Document Report**

**May 3, 2017**



# District Wide Security Vestibules Project

Smart School Bond Act Project Funding: 100%.

13 of the District's 14 school buildings will receive new vestibules. Wappingers Jr. HS will received new glazing in existing doors at the Entrance Vestibule.

Existing entrance doors and sidelights will be re-glazed with security glazing.

New entrance doors and sidelights will be installed to create new vestibules.

Eight Vestibules will be constructed at the interior of the existing lobbies.

Five Schools will have new vestibules constructed at the exterior of the existing lobbies: RC Ketcham HS, John Jay HS, Fiskill, James Evans and Sheafe Road ES.

The Existing Visitor Management System will be re-used.

## DRAWING LEGEND

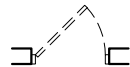

Existing Doors and Frames to be removed.

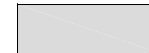

New Security Vestibule

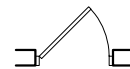

Existing Doors and Frames to remain, new security glazing to be installed

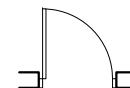

New Doors and Frames with security glazing



District Wide Security Vestibules Project  
Wappingers Central School District  
Rhinebeck Architecture

General Notes

May 3, 2017

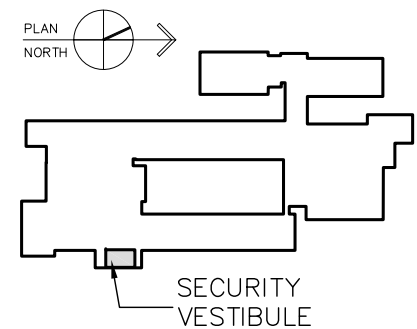
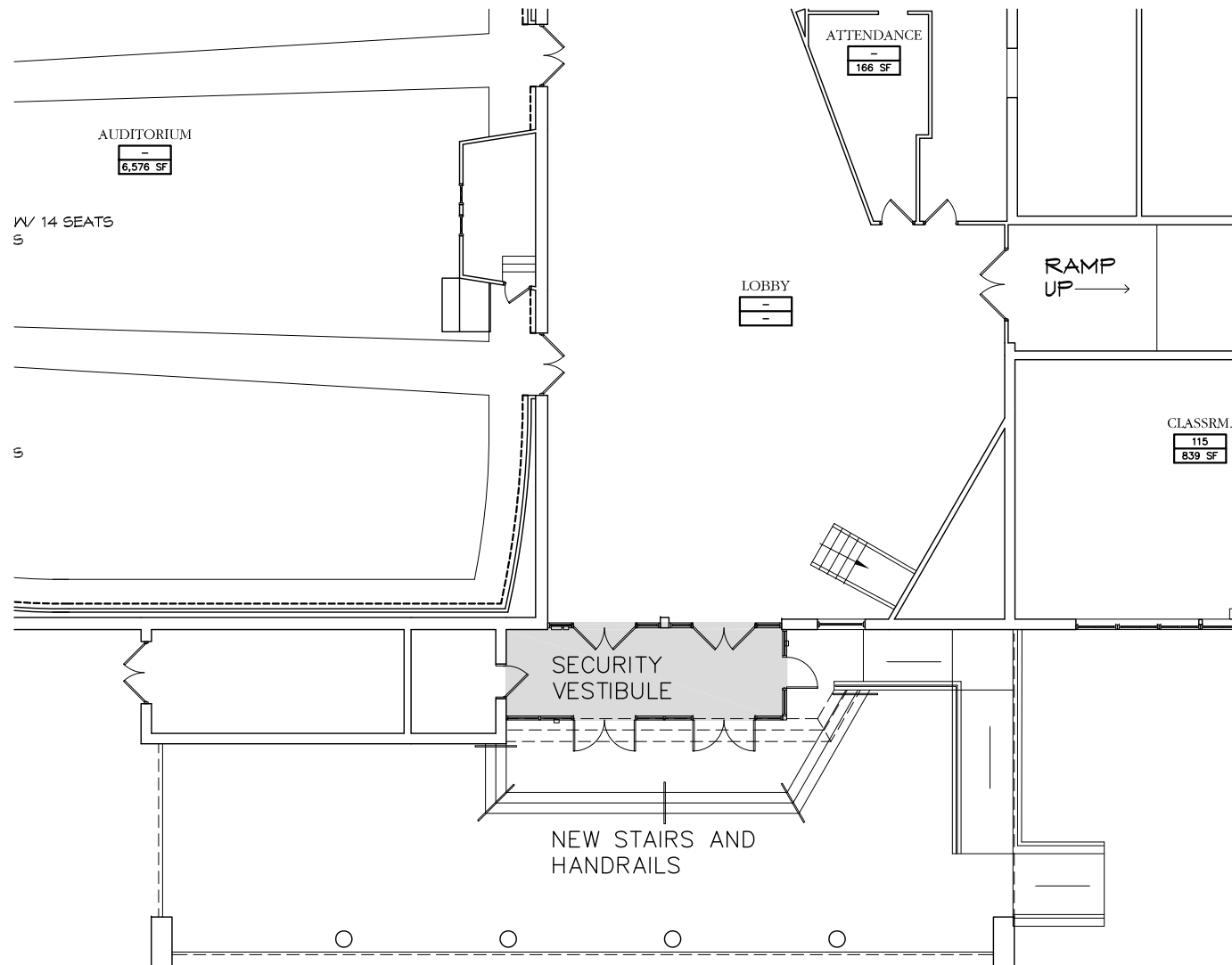

District Wide Security Vestibules Project  
Wappingers Central School District  
Rhinebeck Architecture

Roy C. Ketcham HS  
May 3, 2017

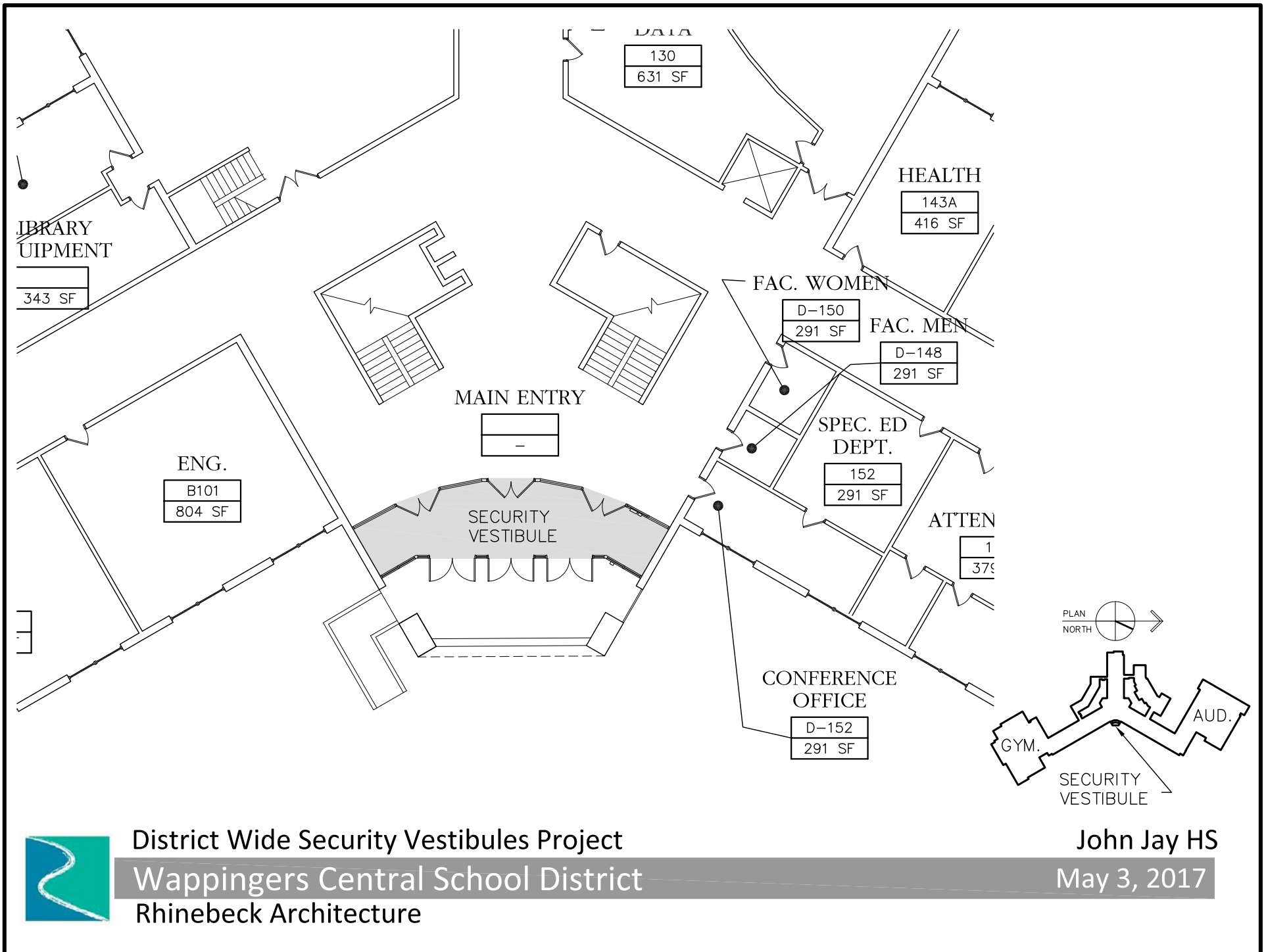

District Wide Security Vestibules Project  
Wappingers Central School District  
Rhinebeck Architecture

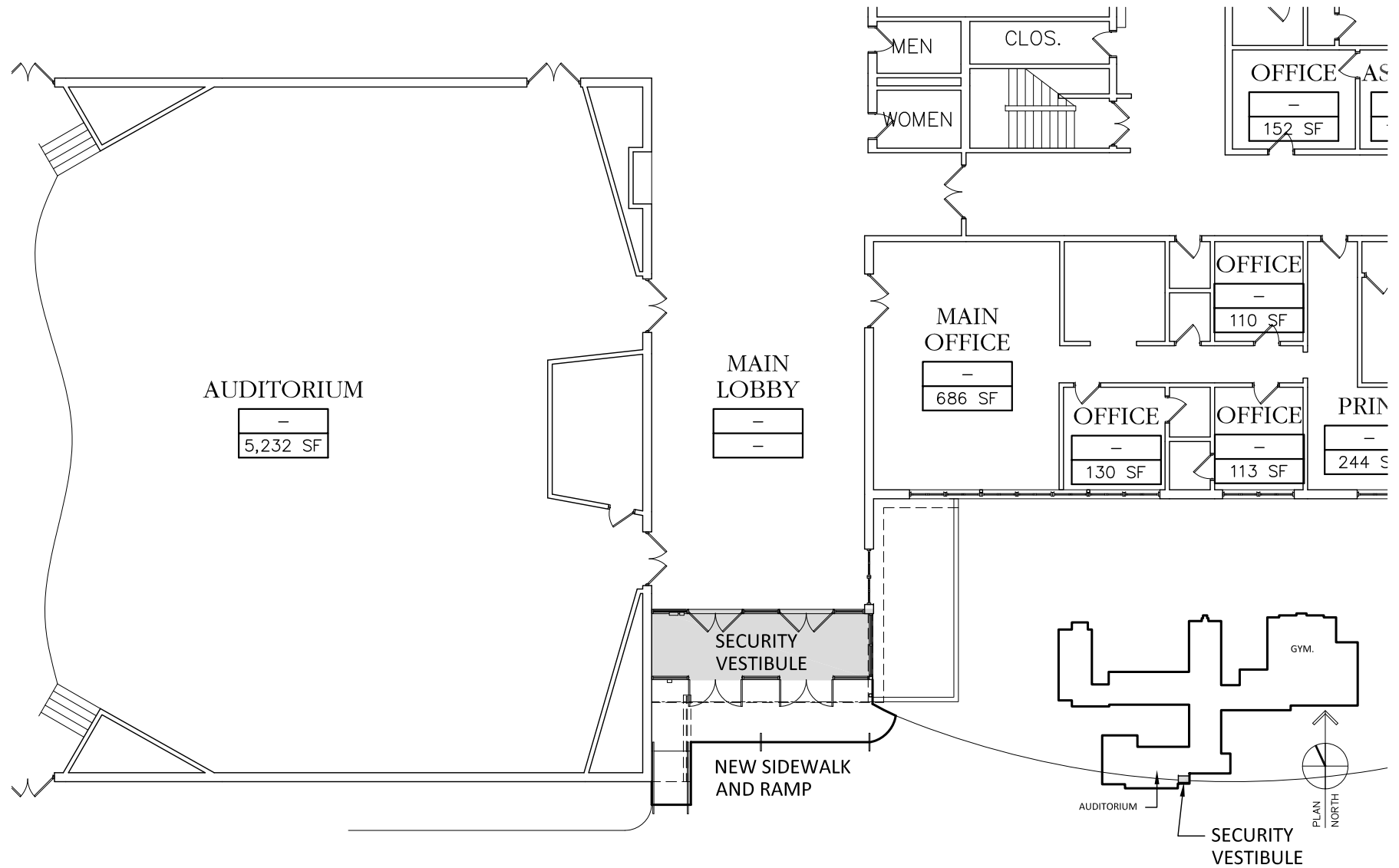

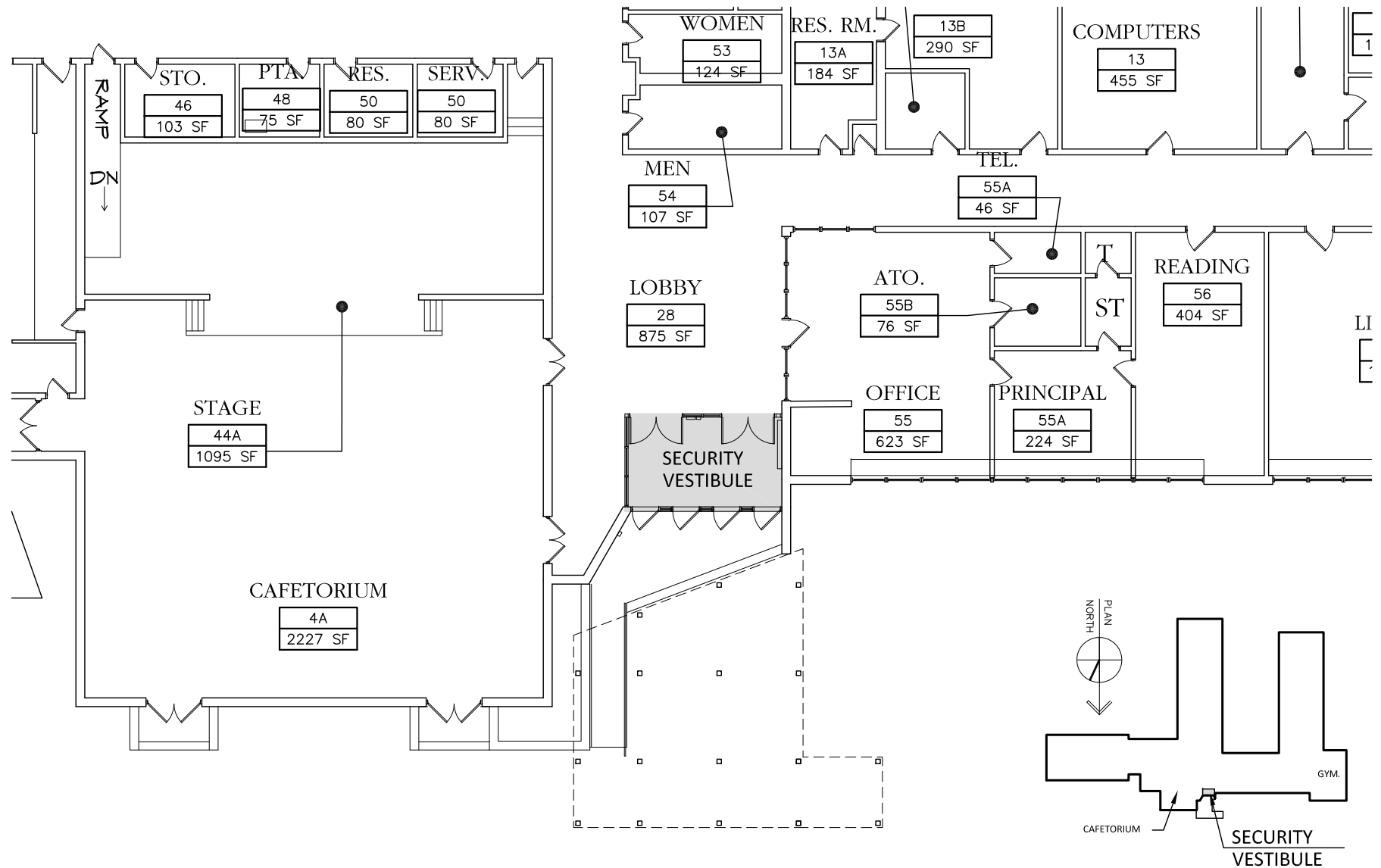

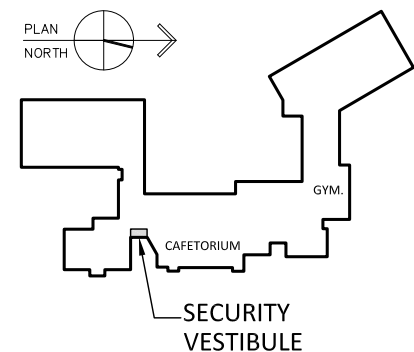
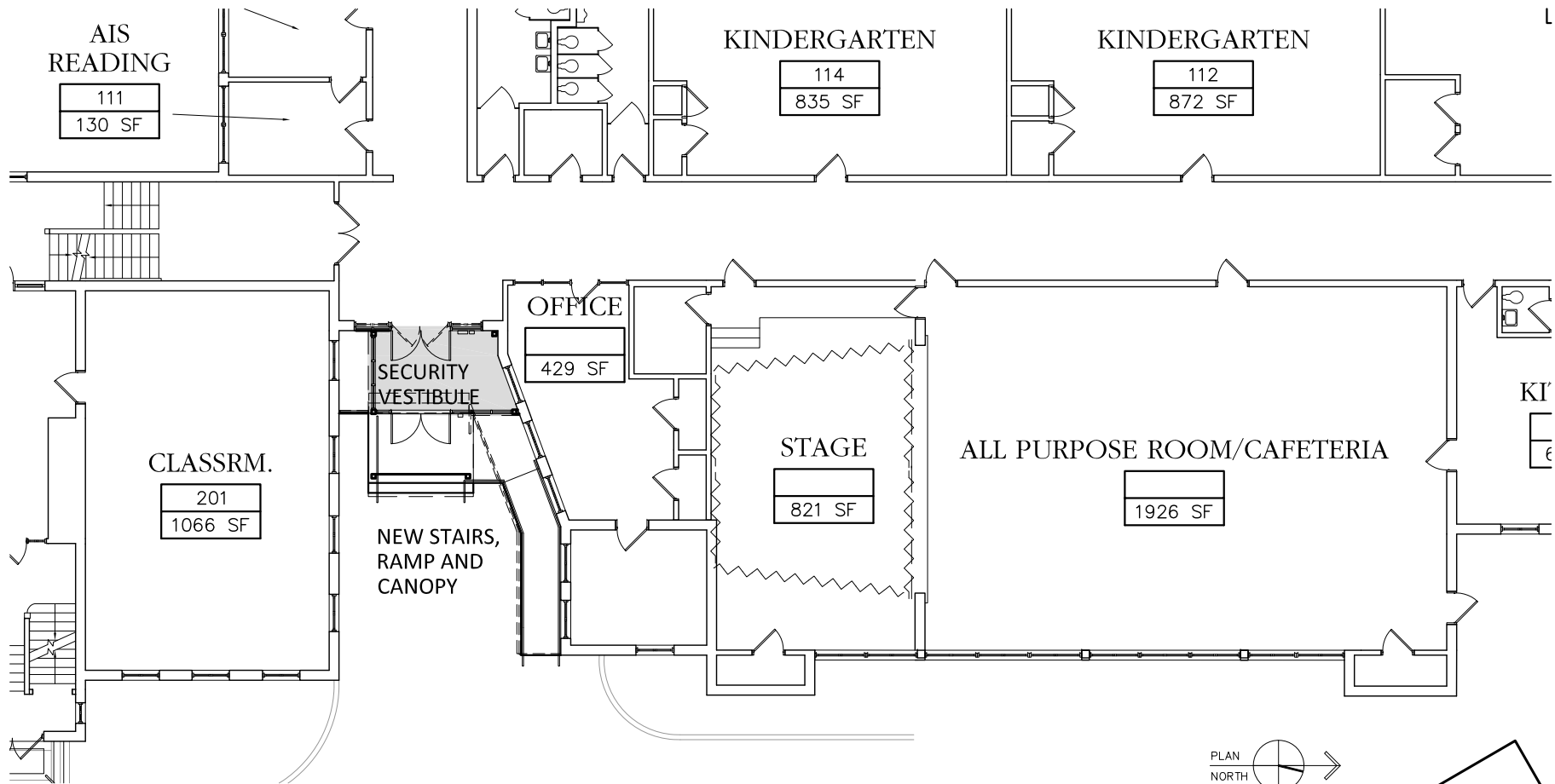

District Wide Security Vestibules Project  
 Wappingers Central School District  
 Rhinebeck Architecture

Fishkill ES

May 3, 2017

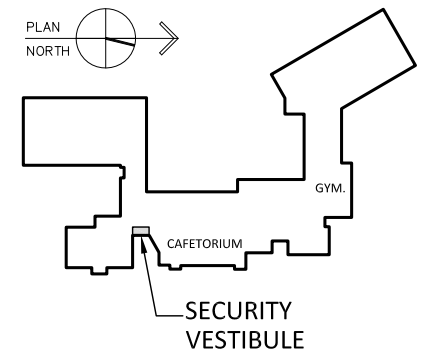
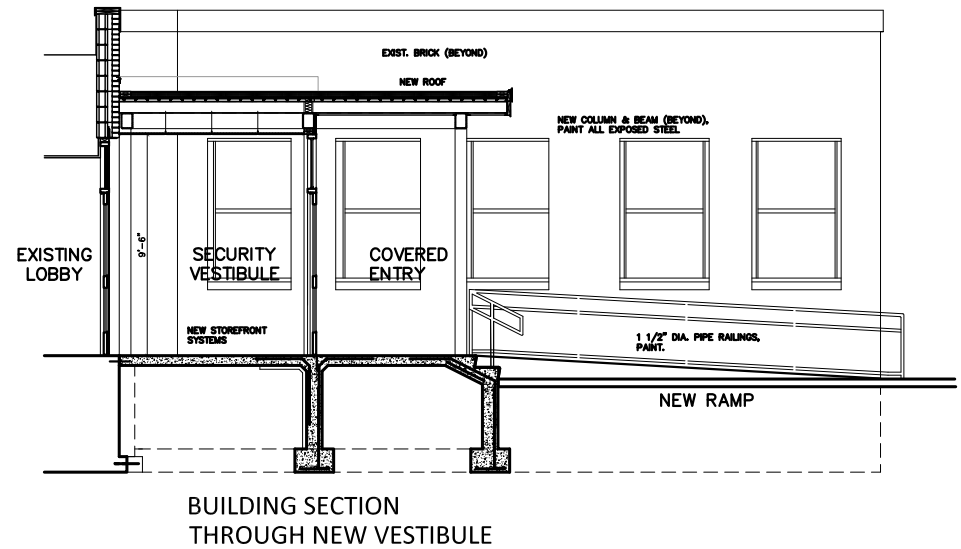
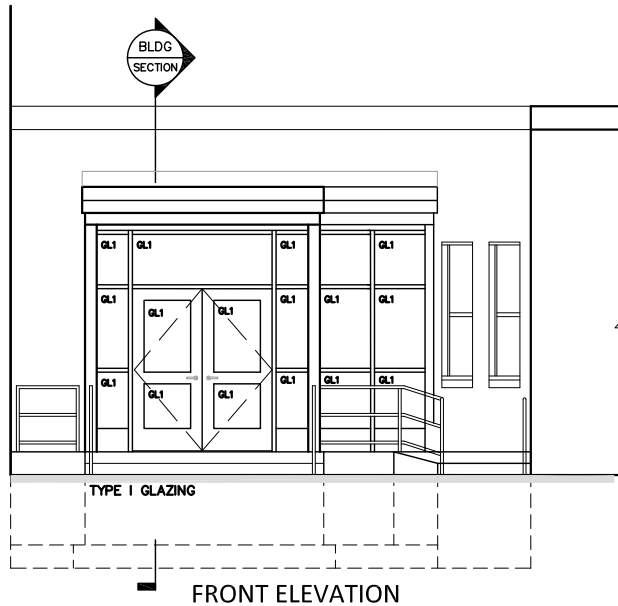

District Wide Security Vestibules Project  
Wappingers Central School District  
Rhinebeck Architecture

Fishkill ES  
May 3, 2017



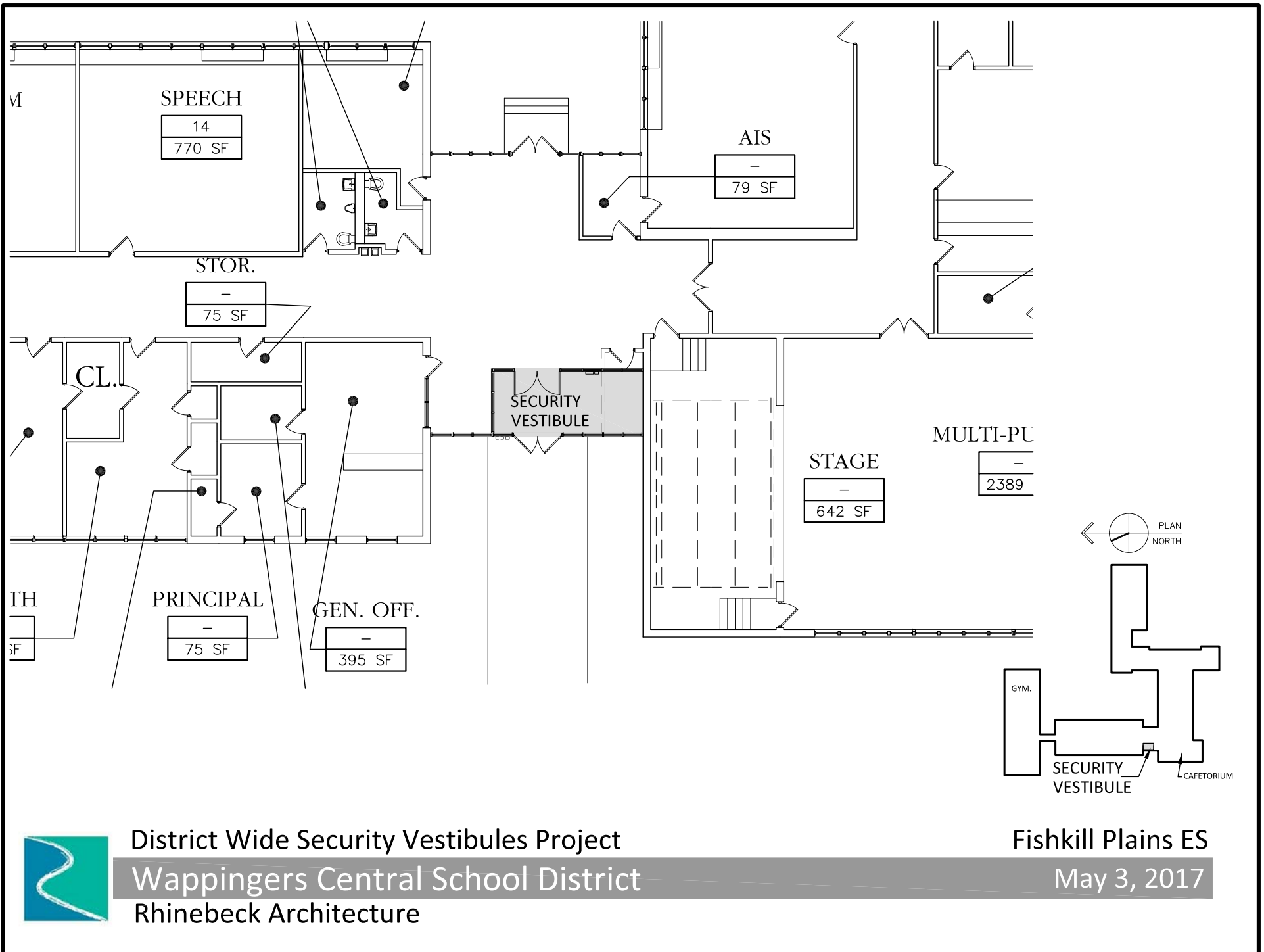

District Wide Security Vestibules Project  
Wappingers Central School District  
Rhinebeck Architecture

Fishkill Plains ES  
May 3, 2017

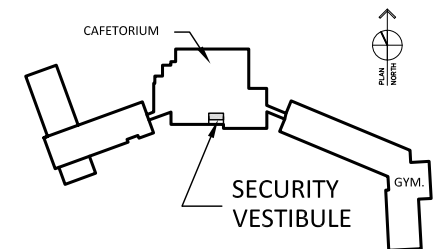
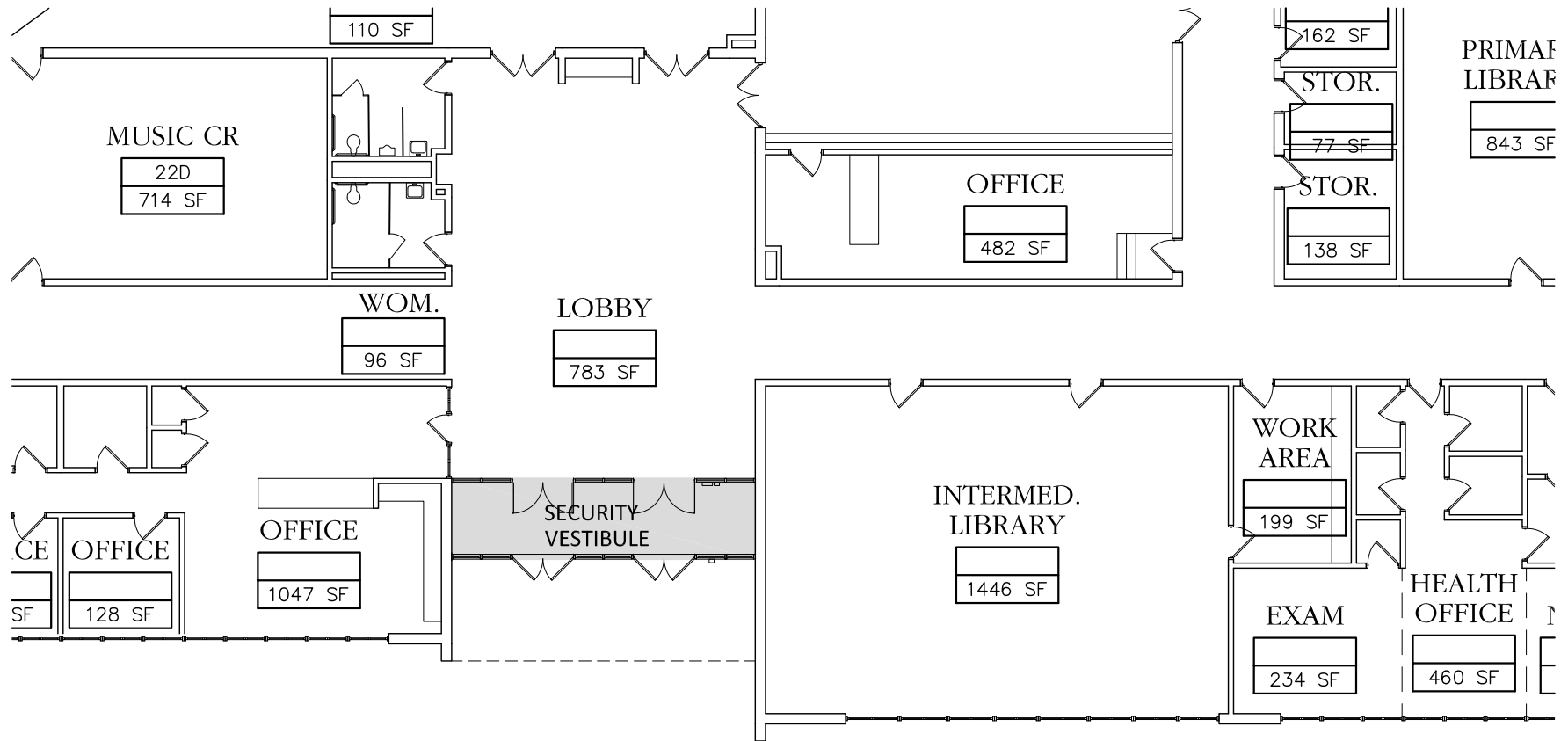

District Wide Security Vestibules Project  
Wappingers Central School District  
Rhinebeck Architecture

Gayhead ES  
May 3, 2017

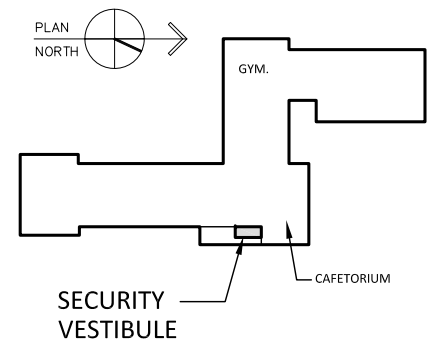
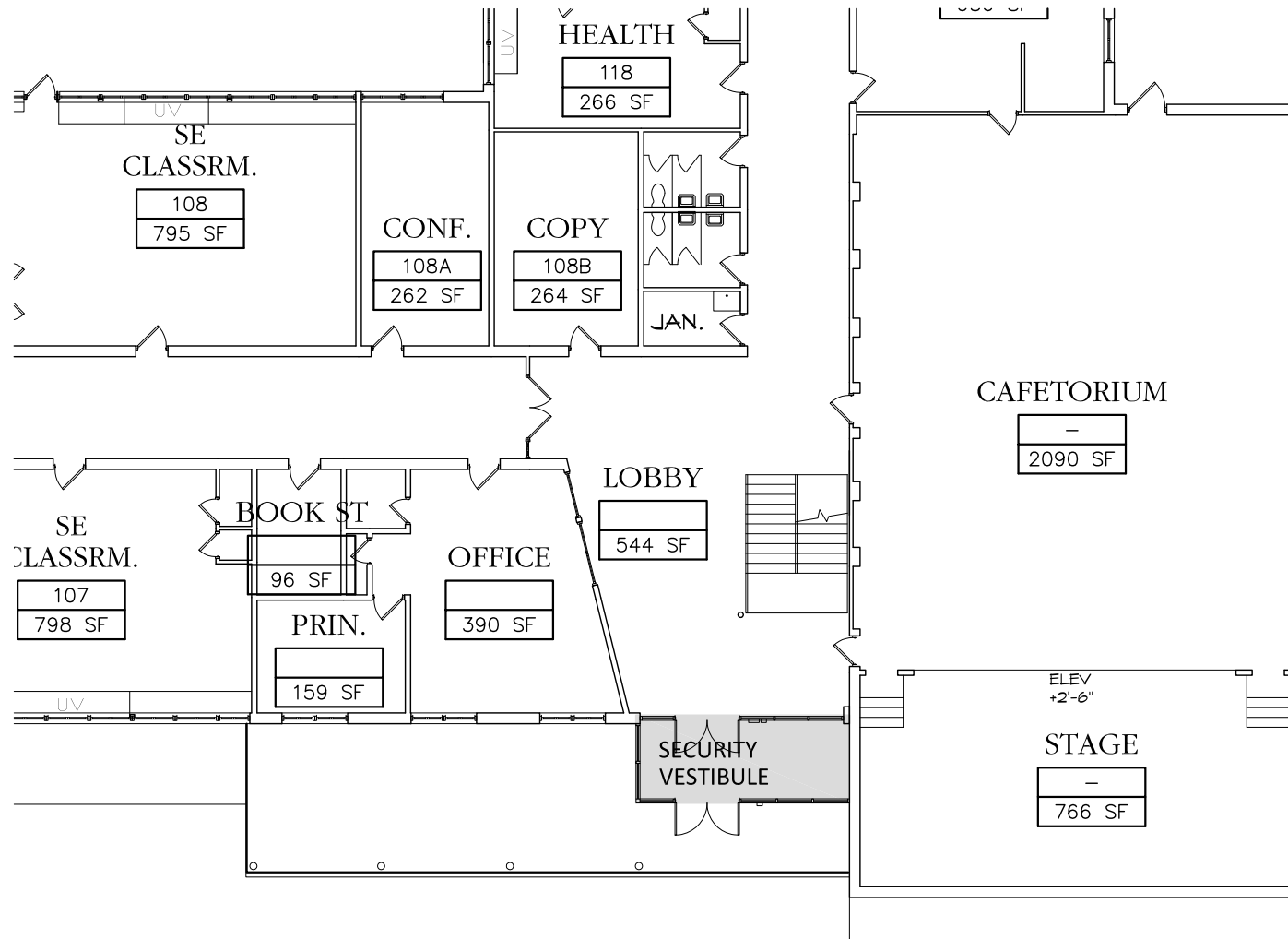

District Wide Security Vestibules Project  
 Wappingers Central School District  
 Rhinebeck Architecture

James Evans ES  
 May 3, 2017

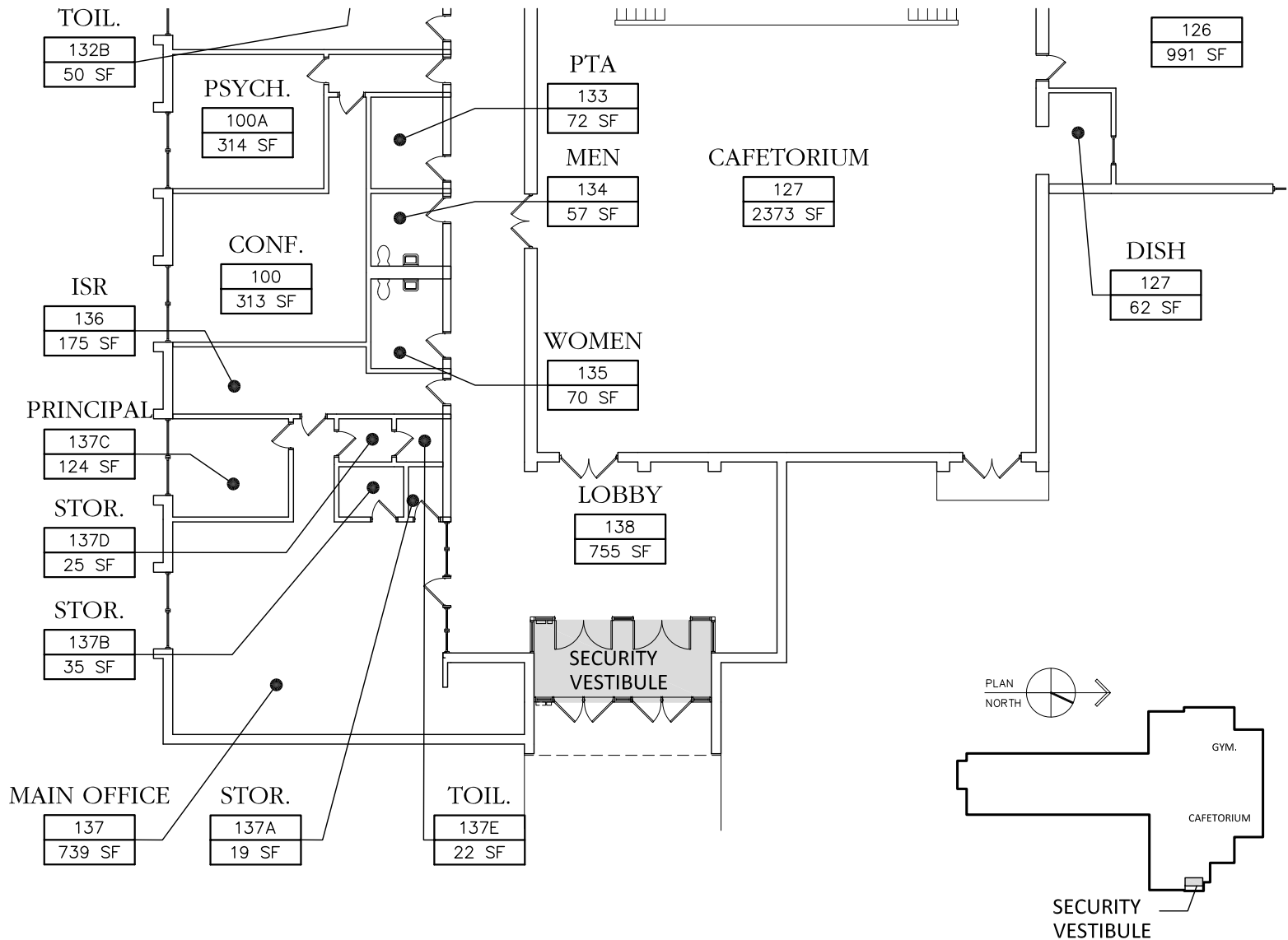

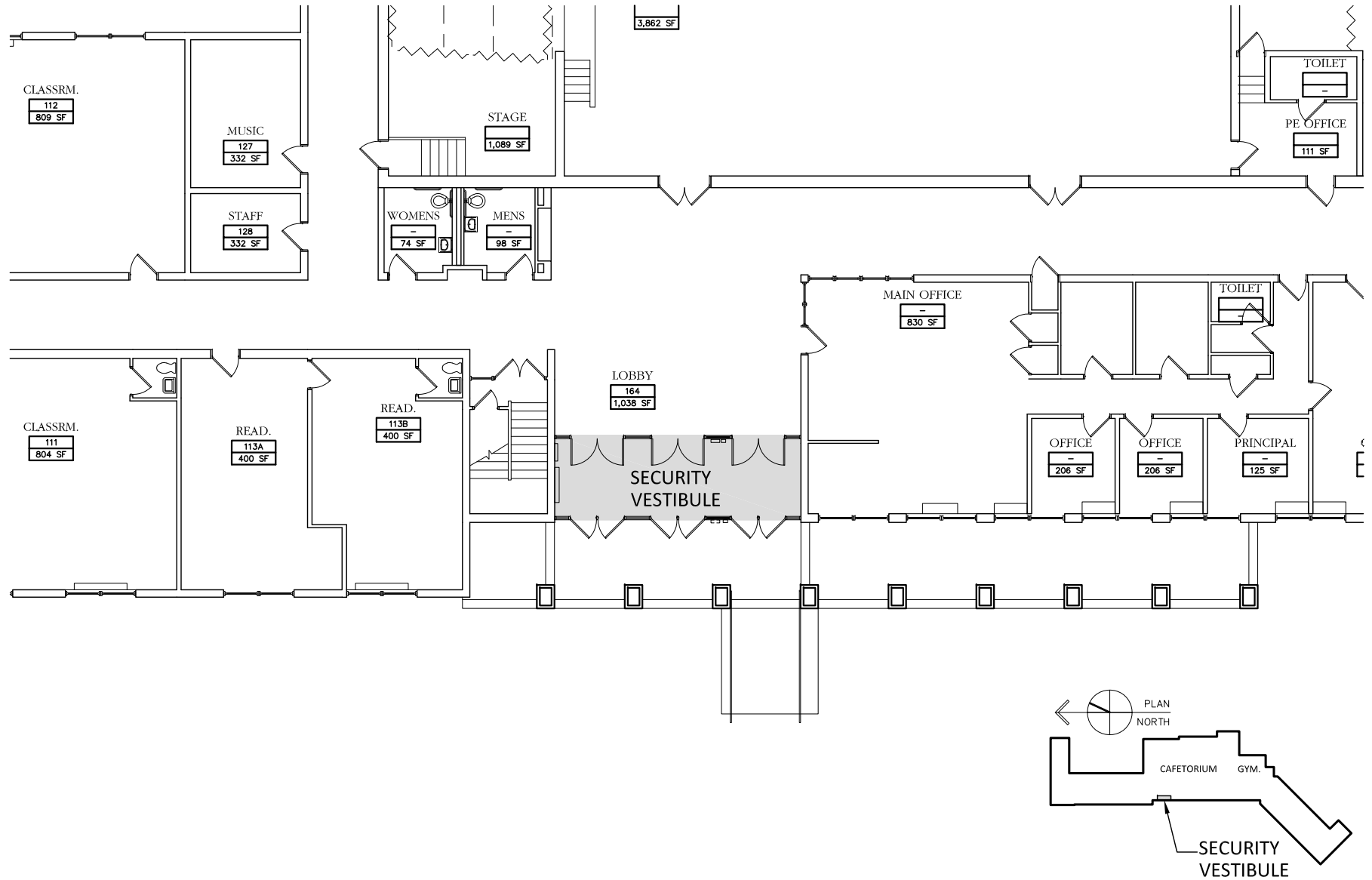

District Wide Security Vestibules Project  
Wappingers Central School District  
Rhinebeck Architecture

Myers Corners ES  
May 3, 2017

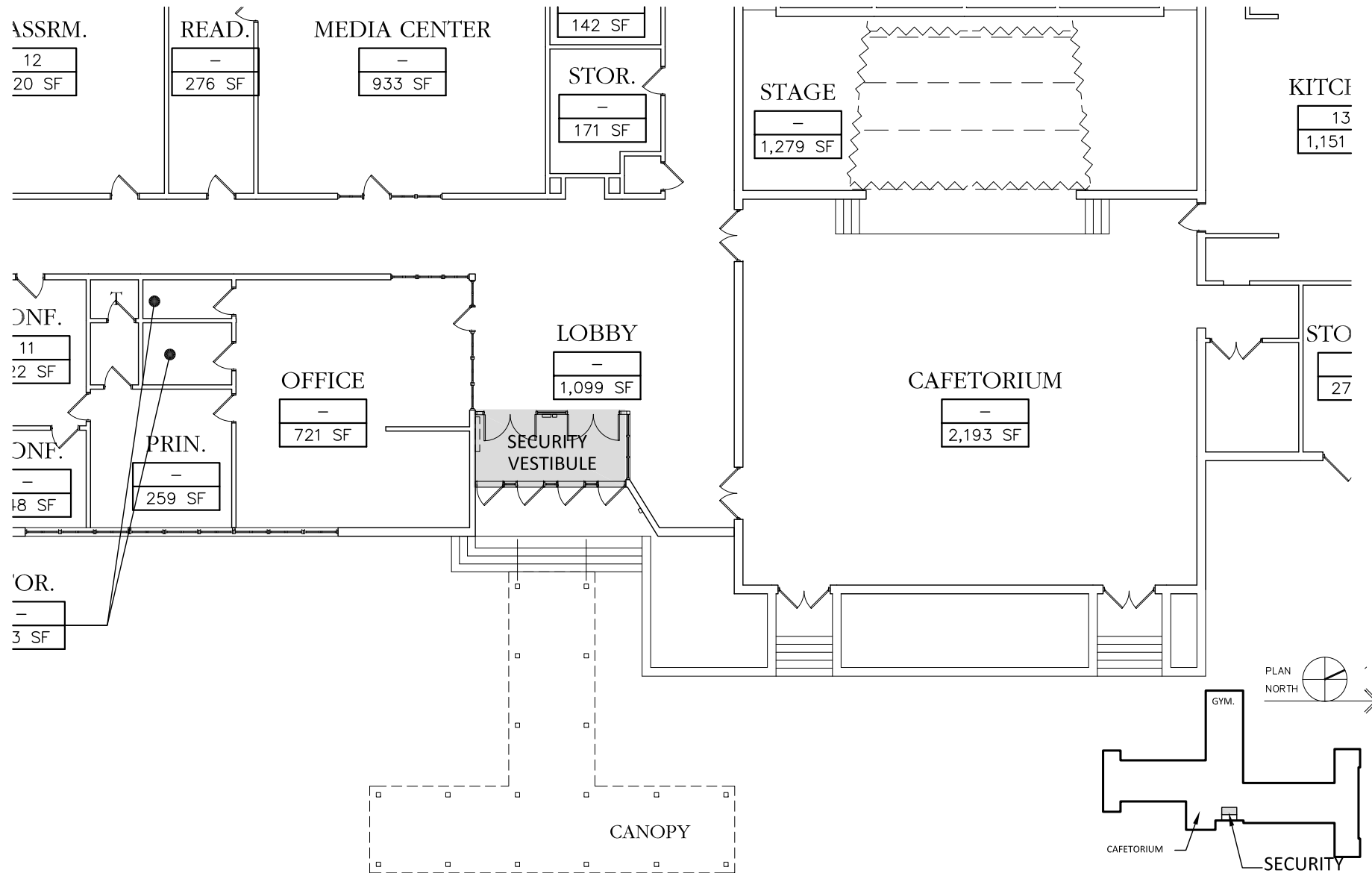

District Wide Security Vestibules Project  
Wappingers Central School District  
Rhinebeck Architecture

Oak Grove ES  
May 3, 2017

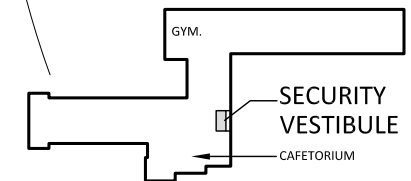
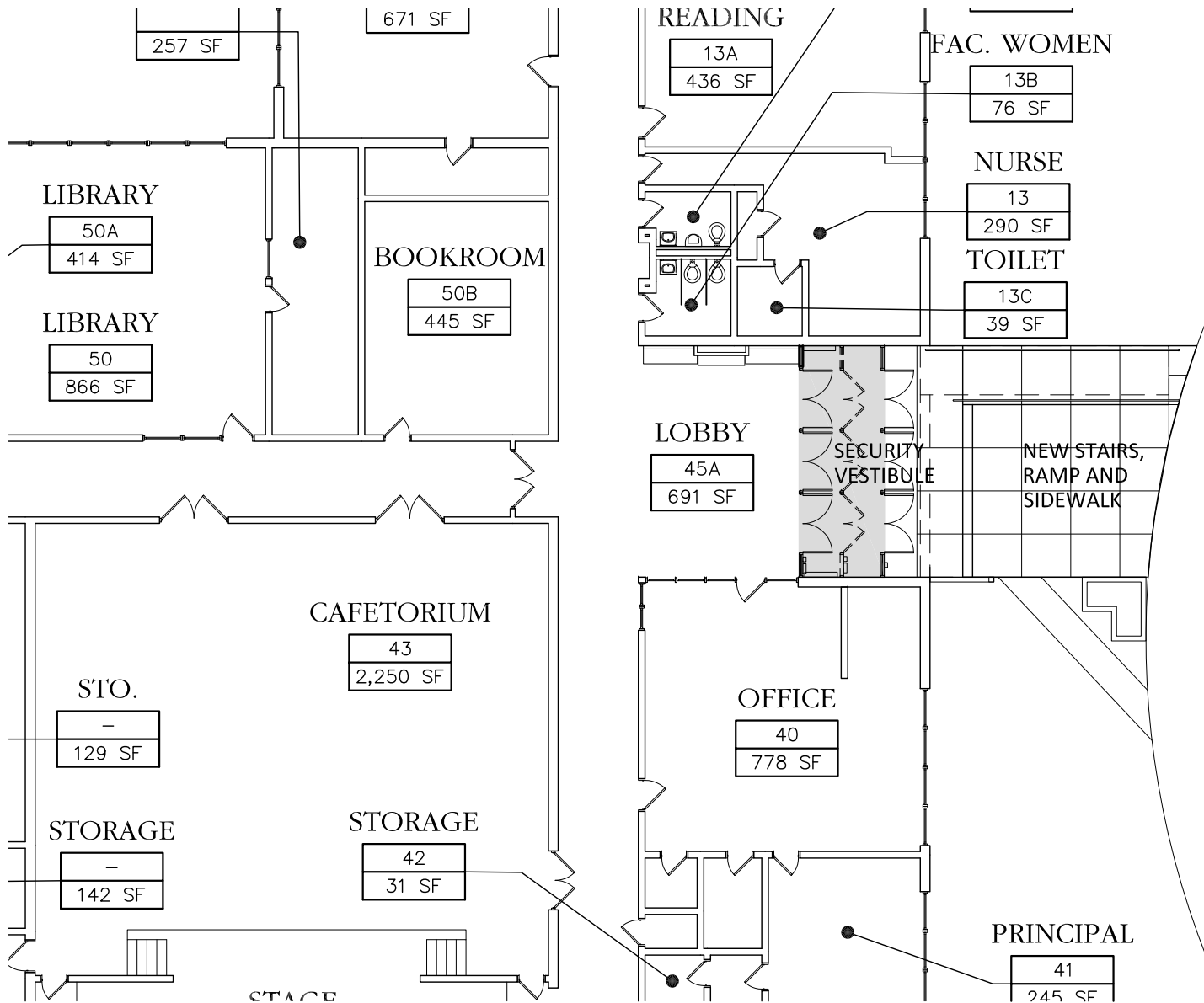

District Wide Security Vestibules Project  
Wappingers Central School District  
Rhinebeck Architecture

Sheafe Road ES  
May 3, 2017

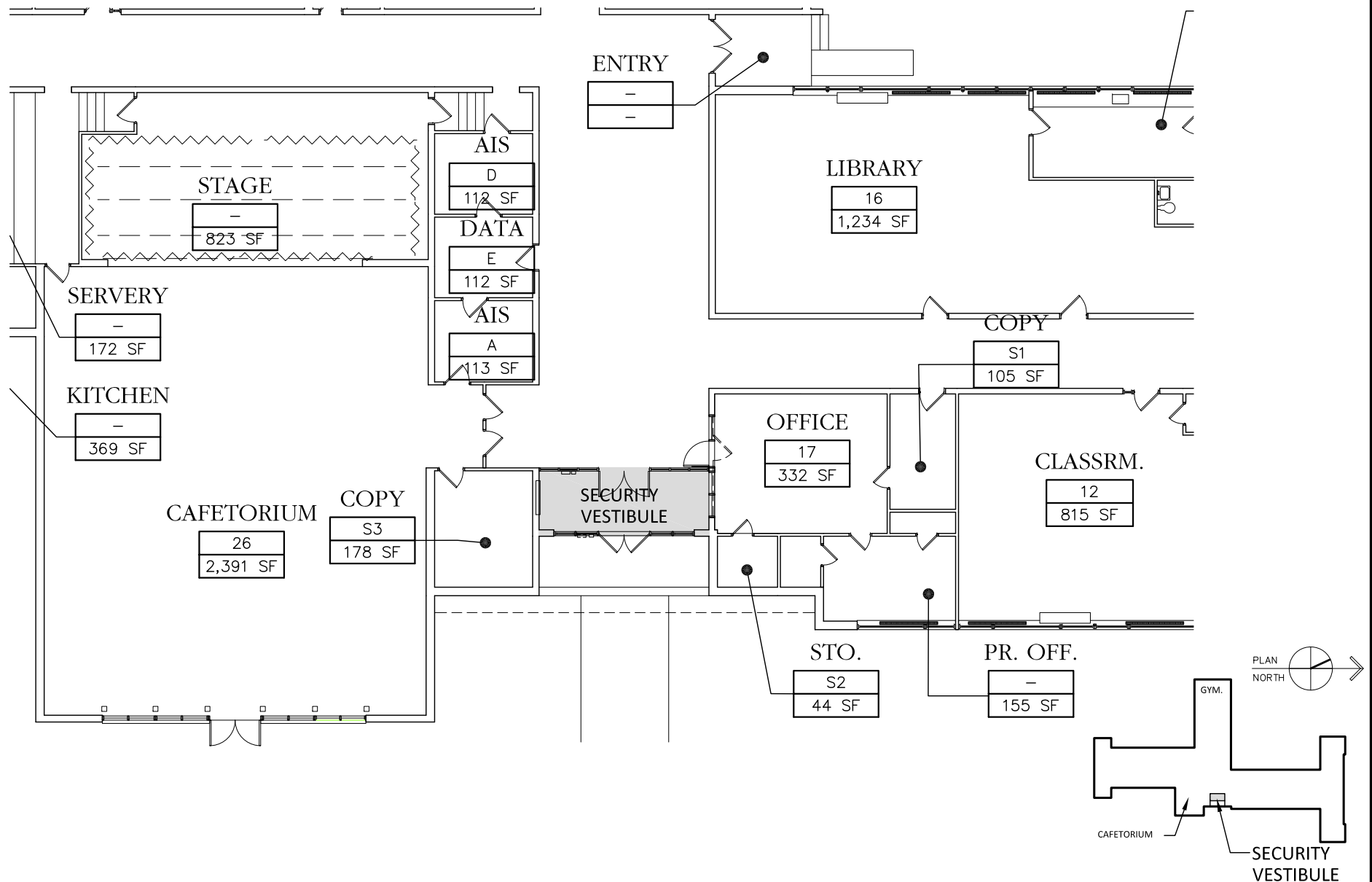

District Wide Security Vestibules Project  
Wappingers Central School District  
Rhinebeck Architecture

Vassar Road ES  
May 3, 2017